ous.property

29A Hughes Avenue Henley Beach SA

4 3 2

If you have been looking for the wow factor, well here is your opportunity to purchase this glamorous family home. You can live in the now, boasting LED lighting, video intercom, alarm system, ducted vacuum & much more?

Designed & built by a boutique builder with uncompromised quality throughout, you will be the envy of all your family & friends. This striking residence offers unique, architectural elevation which sets this residence apart from the rest. With an open floor plan designed to take advantage of modern day living, whilst still having a sense of separation where needed.

On the top level you will find the huge master bedroom which has been elegantly presented. The walk in robe

For full version visit the website

Type : House
Land Size : 342 sqm
View : https://www.ous.property/sale/sa/western-beachside-suburbs/henley-beach/residential/house/6201785

Laz Ouslinis
7225 9800

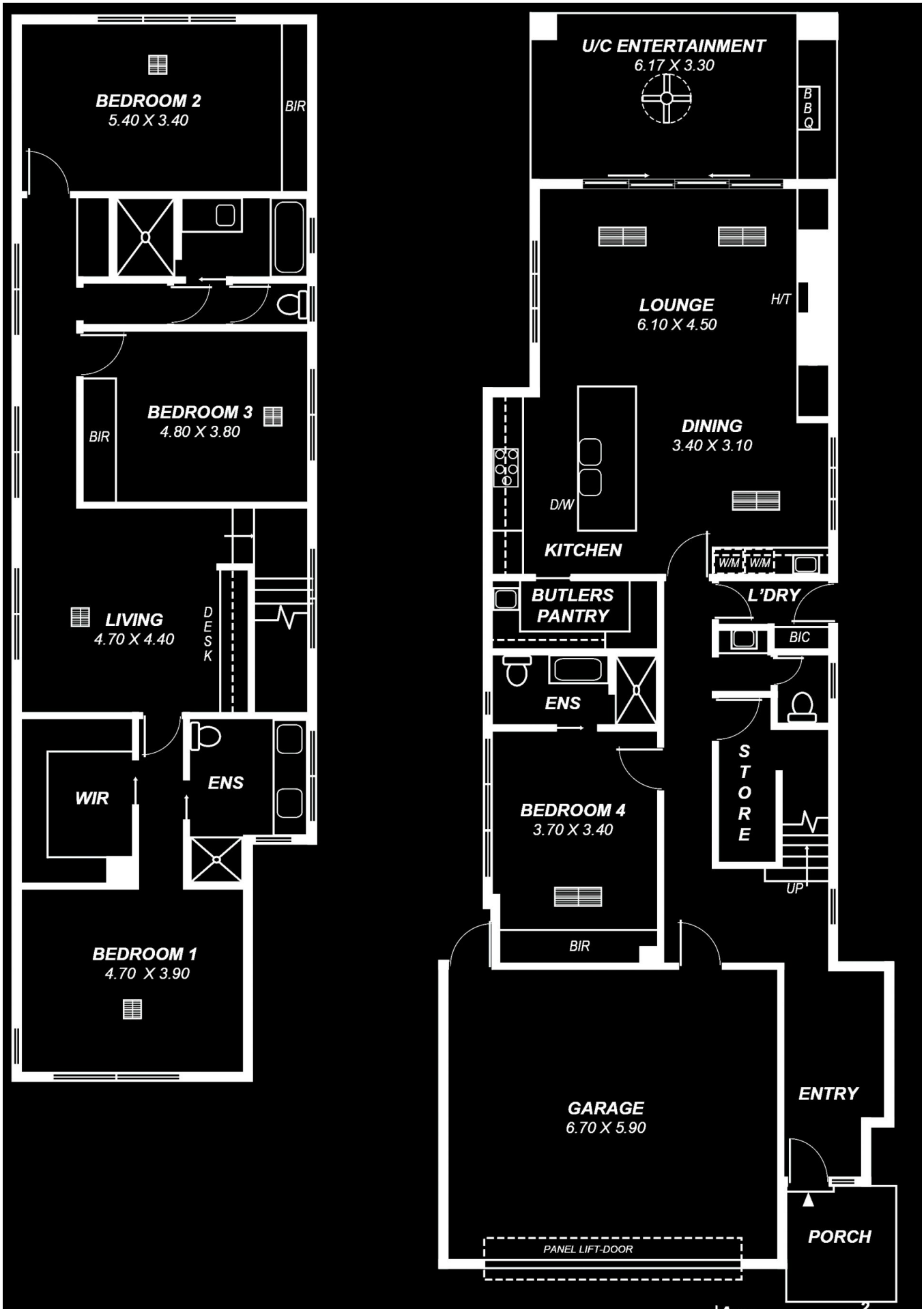

Area	m^2
Living :	273.45
U/C Ent :	22.38
Garage:	35.40
Porch :	3.56
Total:	343.61

This drawing is for illustration purposes only .
All measurements are approximate and details intended to be relied upon should be independently verified.