ous.property

17A Lexington Road Henley Beach South SA

4 2 2

Designed by Artec Building Designs and built by Adelaide luxury builder Gasparin Homes, this 2018 completed family home offers the latest in modern day living.

The home is sure to impress from the moment of entry with its tall ceilings, feature staircase & timeless porcelain tiles.

Downstairs features laundry with ample storage, a powder room & the ideal entertainers delight with open plan kitchen, meals, bar & family areas that lead out to an undercover patio area that has been tastefully finished with quality outdoor tiles. The kitchen has been well designed with Caesarstone bench-tops, under mount sink, Euro stainless steel dishwasher and 900mm gas freestanding oven. The chef of the house will love the large butler's

For full version visit the website

Type	: House
Price	: $ 976,000
Building Size	: 307.66 sqm
View	: https://www.ous.property/sale/sa/western-beachside-suburbs/henley-beach-south/residential/house/6201801

Laz Ouslinis
7225 9800

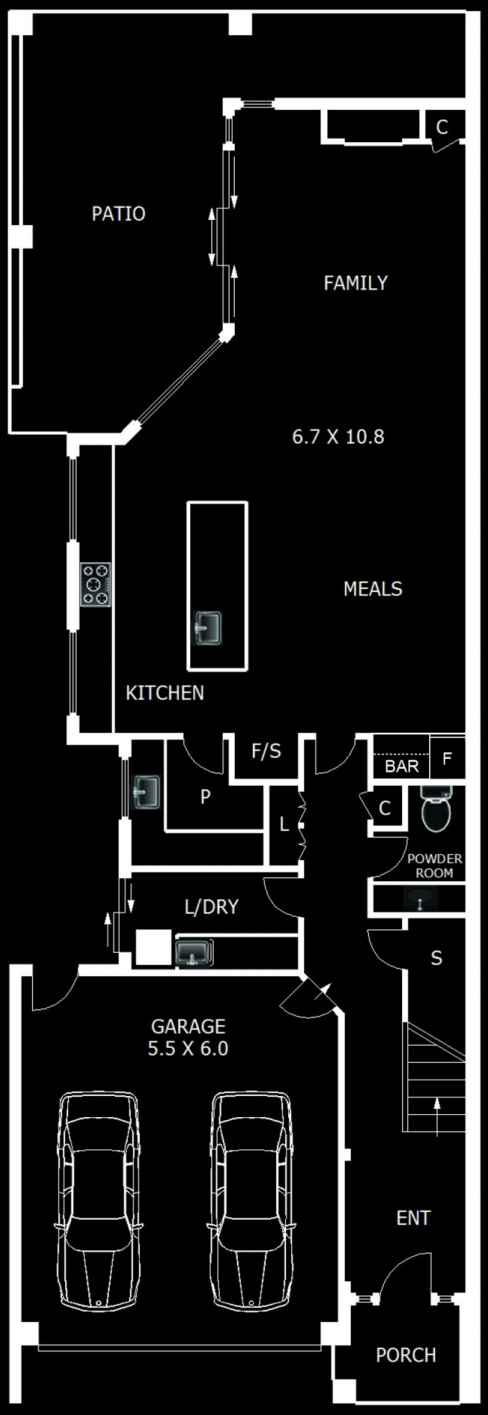
C
PATIO
FAMILY
6.7 X 10.8
MEALS
KITCHEN
F/S
BAR
F
P
L
C
POWDER ROOM
L/DRY
S
GARAGE
5.5 X 6.0
ENT
PORCH

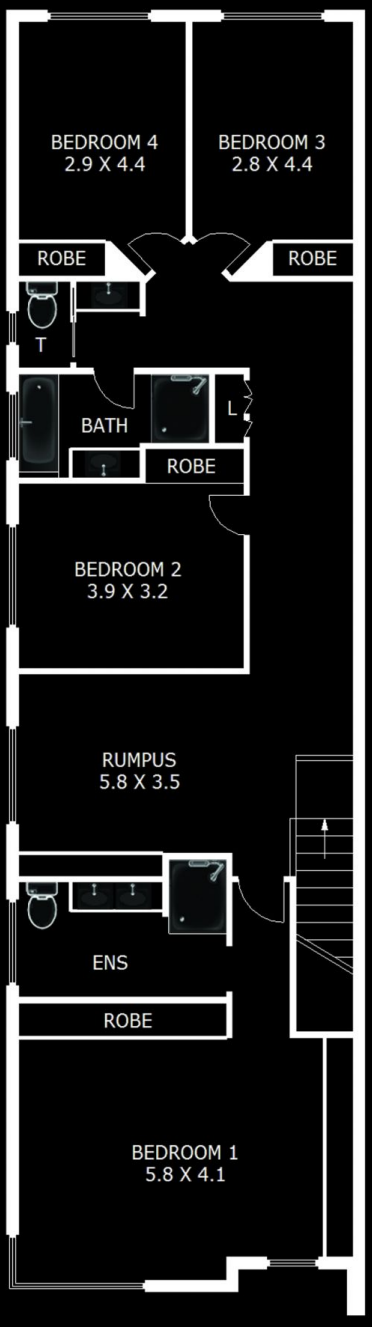
BEDROOM 4
2.9 X 4.4
BEDROOM 3
2.8 X 4.4
ROBE
ROBE
T
BATH
L
ROBE
BEDROOM 2
3.9 X 3.2
RUMPUS
5.8 X 3.5
ENS
ROBE
BEDROOM 1
5.8 X 4.1