ous.property

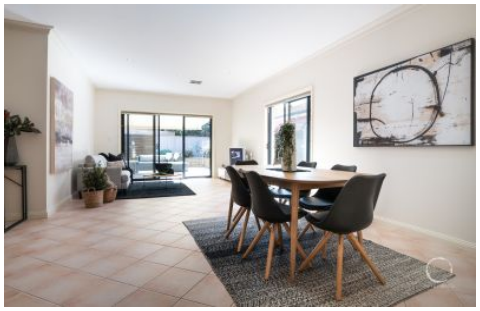

2 Fletcher Road Henley Beach South SA

4 2 2

As the new millennium dawned, so did our realisation that living a healthy, active lifestyle is important. This beautiful family property built in the year 2000 meets all expectations, offering not only stylish design and luxurious appeal but a fabulous location for active family living.

Busy families can't deny the convenience of living across from a highly regarded primary school with excellent public and private high schools not far. Within walking distance of glorious Henley Beach, this fantastic property just keeps on giving as a magnificent beachside lifestyle is also yours to enjoy. Weekend brunch at Henley Square, afternoons swimming or sailing out on the water or family bike rides along the Linear Park trail are all happening in your suburb.

And while relaxing at home with a coffee and the Saturday paper you'll hear the rhythmic sounds of tennis balls from

Price : $ 772,000
Land Size : 436 sqm
View : https://www.ous.property/sale/sa/western-beachside-suburbs/henley-beach-south/residential/house/6201932

Laz Ouslinis
7225 9800

236m²	155m²	5m²	37m²	18m²	21m²
TOTAL	Living	Shed	Garage	Courtyard/ Porch	Deck

Scale in metres. This drawing is for illustration purposes only. All measurements are approximate and details intended to be relied upon should be independently verified.

Produced by **The Fotobase Group**