ous.property

12/143 Sportsmans Drive West Lakes SA

2 1 2

How could you not fall in love with leafy Garden Court when it boasts a sparkling lake opposite and a shady golf course behind? This immaculate homette's unbeatable location also allows downsizers, singles or couples to enjoy the convenience of walking to Westfield shopping centre and nearby public transport.

Featuring two generous bedrooms with built-in robes, two living areas, a single garage plus a carport with roller door, this is comfort and convenience nestled in a supremely peaceful locale.

The detached brick home was built in 1984 on an easily managed 208m2 block (approx.). The small front garden is the perfect size for green fingered dabblers who also like to

[For full version visit the website]

Type : House
Price : $ 455,000
View : https://www.ous.property/sale/sa/western-beachside-suburbs/west-lakes/residential/house/6202043

Nick Tuck
7225 9800

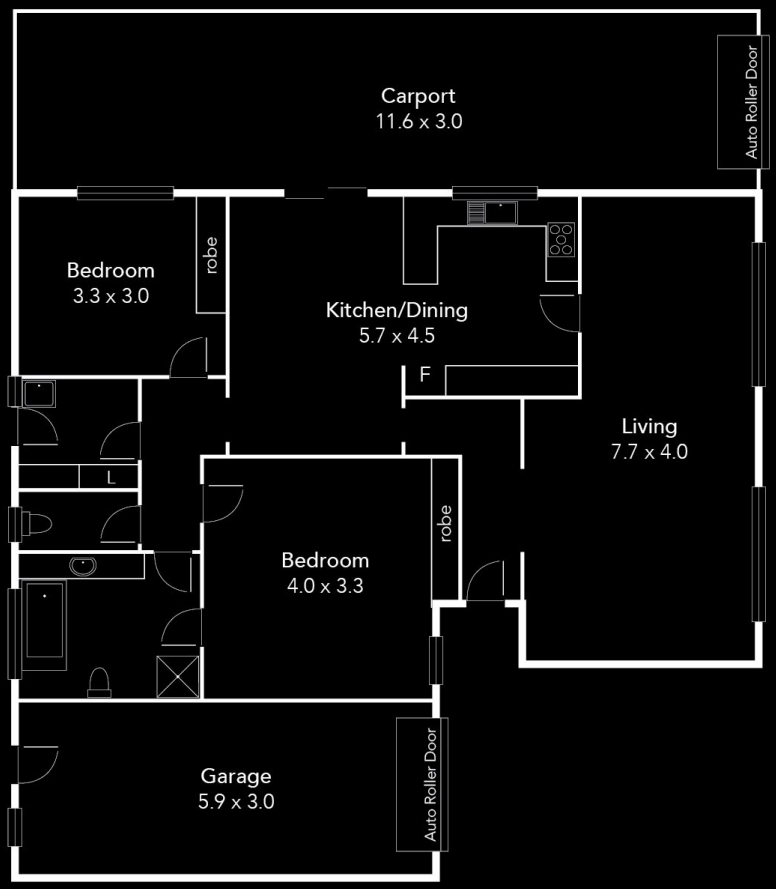
Carport
11.6 x 3.0
Auto Roller Door
Bedroom
3.3 x 3.0
robe
Kitchen/Dining
5.7 x 4.5
F
Living
7.7 x 4.0
L
Bedroom
4.0 x 3.3
robe
Garage
5.9 x 3.0
Auto Roller Door