

ous . property



2 Charles Veale Drive West Beach SA

4  2  2 

Discover rarely seen symmetry that delivers a cohesive connection between the land and this elegant four bedroom home's bespoke architectural design.

Beautifully constructed to exploit a curving corner boundary for efficient indoor/outdoor living, pristine presentation is balanced by calming tones and smooth lines with a host of little extras that add a homely feel.

The star of this high performing home is open plan living book-ended by two delightful outdoor areas - one a generous pitch-roofed pergola, the other a sun-lover's timber-decked patio. No matter the weather, this home has stylish spaces in which to relax or entertain in luxurious comfort.

A majestic master suite resides downstairs alongside a

Land Size : 467 sqm
View : <https://www.ous.property/sale/sa/western-beachside-suburbs/west-beach/residential/home-use/7323824>



Sami Haddock
7225 9800



Laz Ouslinis
7225 9800

<https://www.ous.property>

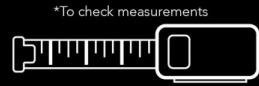

Please ask your agent for a tape measure

Area (Estimate only)	
Living	219.34 m ²
Porch	123.35 m ²
Entertaining	41.41 m ²
Shed	9.0 m ²
Garage	44.38 m ²
Total	317.19 m²



Upper Level

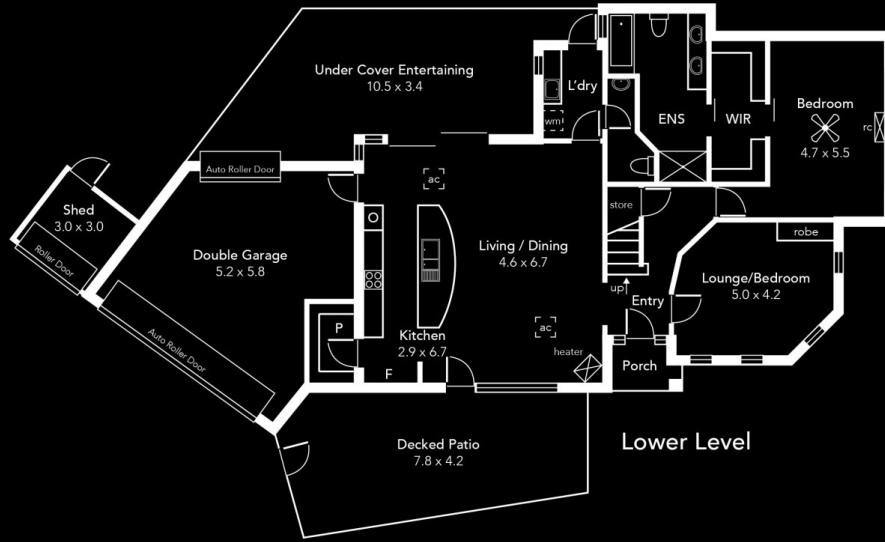

Lower Level