ous.property

27 Howard Street Underdale SA

3 3 2

You will fall in love with this circa 1925 bungalow showcasing an original stone façade and 14.94m street frontage.

A step indoors will bestow upon you visions of grandeur - not delusional nor imagined - this could be your reality. Skilfully updated to incorporate contemporary comforts, this wonderful property showcases grand rooms with sky-high ceilings on an expansive 797sqm block.

Featuring three bathrooms accompanying three delightfully snoozy bedrooms and multiple living spaces, the seamless blend of old and new creates a homely, eclectic ambience one can't help but adore.

For full version visit the website

Type : House
Price : $ 1,104,000
Land Size : 797 sqm
View : https://www.ous.property/sale/sa/western-beachside-suburbs/underdale/residential/house/7378178

Matt Plumridge
7225 9800

Phil Tropeano
7225 9800

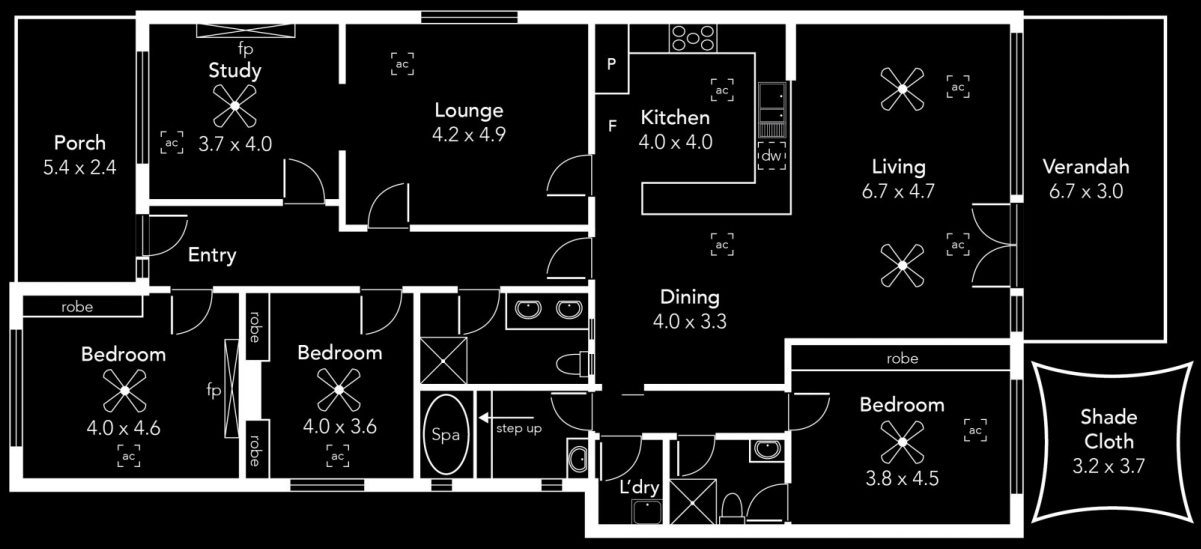

Area (Estimate only)	
Living	196.92 m²
Verandah	20.1 m²
Shade	11.84 m²
Porch	12.96 m²
Total	**241.82 m²**

*To check measurements

Please ask your agent
for a tape measure

*Not in position